When You Think Of Beef, Think Of SWIFT PREMIUM PROTEN At Your KING'S SUPER MARKET

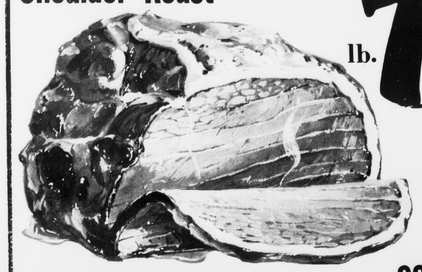

Shoulder Roast lb. 79¢

Imperial Steak lb. 99¢

Swift's Premium Proten* BEEF

BACON Valleydale lb. 79¢

LEAN BONELESS STEW lb. 89¢

OLD TOWNE Whole or Full Shank Half Country Style Hams lb. 89¢

Fryer Parts lb. 69¢

GROUND BEEF lb. 59¢

Imperial Oven Roast lb. 89¢

DOUBLE S & H GREEN STAMPS EVERY TUESDAY

Chicken Breast lb. 69¢

Savoy Steaks lb. $1.19

Chicken Legs lb. 59¢

Cubed Bucket Steaks lb. $1.19

PORK CHOPS 1st Cut lb. 59¢

JAMESTOWN PURE PORK Sausage lb. 5

Miami or Savoy Roast lb. $1.19

¼ Sliced Pork Loin lb. 79¢

Plus Every Day Low, Low Pric

CHUCK STEAK lb. 69¢

Pleasing Fresh produc

FROZEN FOODS DEPT.:

Biscuits STAR CRUST Sweet Milk or Butter Milk 12 8 Oz. Cans $1.00

Pot Pies MORTON'S 5 8 Oz. Pies $1.00

Sliced Cheese RICHFOOD - 12 Oz. Pkg. 59¢

Orange Drink WAGNER'S - 54 Oz. Jar 49¢

COFFEE RICHFOOD - 1 6 Oz. Can 69¢

CABBAGE Crisp Green 10

MIX OR MATCH Pocahontas Sale:

CORN Whole Kernel 5 16 Oz. Cans $1

Sweet Peas 5 16 Oz. Cans

Mixed Vegetables 5 16 Oz. Cans

Green Beans Cut 5 16 Oz. Cans

Sliced Beets 5 16 Oz. Cans

BABY FOOD GERBER STRAINED - Jar 10¢

MORTON'S Fruit Pies Apple, Peach, Cherry, Cocoanut Pumpkin or Mince - 20 Oz. Pie Each 29¢

Oranges Juicy Florida 5 lb. Bag

Pineapples Large Size Each

PEARS Calif. Anjou 2 lbs.

APPLES Virginia Stayman 4 Lb. Bag

Turnips Va. Grown Purple Top 3 lbs.

FLOUR PILLSBURY-Plain or Self Rising 5 lb. Bag 39¢ with $5.00 purchase or more

GRAPES Fancy Red 2 lbs. 39

COCA COLA 8 16 Oz. Bottles Plus Deposit 49¢

S&H GREEN STAMPS

OPEN 'TIL 9 P. M. MONDAY - SATURDAY FOR YOUR SHOPPING CONVENIENCE SIX NIGHTS EACH WEEK

TUNA EATWELL 4 6 1/2 Oz. Cans $1.

Saltine Crackers OVEN FRESH -16 Oz. Box 2

Tomato Juice DelMonte - 1 Qt. 14 Oz. Cans 3 for $1.00

Paper Towels 3 KLEENEX Jumbo Rolls $1.

S&H GREEN STAMPS

KINGS SUPER MARKETS

DelMonte - 1 Qt. 14 Oz. Cans Pineapple-Grapefruit Drink 4 for $

TIMES-VIRGINIAN

APPOMATTOX, VIRGINIA

A LIVE WEEKLY NEWSPAPER AT HISTORIC APPOMATTOX COURT HOUSE VIRGINIA

VOLUME 76 NUMBER 46 APPOMATTOX (VA.), 24522, TIMES-VIRGINIAN, NOVEMBER 20, 1969 SINGLE COPY 10c

Weather Bleaf

By ... Robinson

Hunters are having ... this week, as I have ... glimpses of quail, and ... and game were ac... during time all ... and about 500,000 ... served in bagging an ... 000 deer. Led by ... hunter, Bro. Lloyd ... the 135,000 rabbit ... likely to harvest a ... by season's end. They say 700,000 ... the bags by Febru... Be sure to have ... and permission, ... the rules of safety.

* * *

... is being relayed to ... Hale from Martha St. ... artistic twinges in ... has kept me in ... for two days for a ... of the ventures ... the privilege to ac... Mr. and Mrs. John ... and 5-year old ... Gloria, to visit the ... emarkets at Gretna ... The new one at ... for business this ... C. Floyd as man... thousand square feet ... and four check... Moon is King's man...

* * *

... want to support the ... Fund for our ... Volunteer Firemen. ... ment is assembling the ...

* * *

... is justly proud of ... who have earned ... ment. One of the ... Slade Jr., general ... Southern States, Inc. ... fiscal year, this ... $22.1 million volume ...

* * *

...ghboring Campbell ... fill by appointment ... court judge a vacancy ... of supervisors. A... being mention are: ... Genoa, of near Con... very well known ... whose wife is the ... Hattie Garrett, of Ap... and Mrs. Rachel Wad... of Appomattox and ... educational agri... director in Campbell.

* * *

...obinson, who was a ... at Carver-Price H. ... the starting basket... Fermm Junior Col... will play at forward.

* * *

...nia is proud of the ... County High ... This large group, ... musicians, has play... Rose Bowl and Orange ... this year will be the ... band for Santa Claus ... annual Christmas Par... Hackney, New York. ... watching on TV.

* * *

... Class play at AHS, ... Bee Odor" will run for ... this year, November ...

* * *

... I forgotten that Nov. ... wedding anniversary.

* * *

... reading, and will ... with the note pad ... Do your Christmas ... here and keep Ap... "Growing Town."

* * *

...ting Class

...ers' knitting class will ... the Home Economics ... at 9, Appomattox High ... Tuesday, Nov. 25. ... Appoxo interested in ... asked. There will be no ... this course.

...on's Club

...ms in Communication" ... to be discussed by ... J. McCormick, Con... engineer with General ... at the regular meeting ... night (Thursday) at the ... at a.m. Meeting ... p.m.

...ed to say, too, that ... are for sale at the ... -One and ... kinds of fruit cake. ... ing asking friends to ... pounds at a time, ... fund-raising chairman ... Wayne.

Stage Band Will Perform

P-TA To Hear Fairfax Official On Drug Abuse

What is considered to be one of the most interesting and informative meetings to be presented in Appomattox, will be held at the regular meeting of the Appomattox High School P-TA on Tues., November 25th at 8 p.m. in the High School Auditorium.

Mr. Robert F. Horan, Jr., Commonwealth Attorney of Fairfax County, will be present to give a talk on Drug Abuse and will show a film on "L S D". Mr. Horan is a native of New Brunswick, N.J. He attended Mt. Saint Mary's College in Emmitsburg, New Jersey, where he received his B.S. Degree and attended Georgetown University Law School.

Mr. Horan was admitted to the Virginia Bar Association in 1961 and was assistant Commonwealth Attorney in 1964-65 after which time he began private practice. He was later appointed Commonwealth Attorney of Fairfax County, by the Circuit Court Judge, to fulfill a three months vacancy and in 1967 he ran for this office and was elected.

Harry G. Lawson, Commonwealth Attorney of Appomattox County will introduce Mr. Horan at the meeting. The public is invited to attend.

The new Appomattox High School Stage Band, under the direction of Mr. Frank Coffey, will present a short performance following the showing of the film.

Dennis W. Torrence, President of the P-TA will be in charge of the business session at which time reports and discussions on the progress of the new high school, financial support of new band uniforms and an explanation of the recent school athletic probation will be given. Progress reports on this year's P-T A projects will also be discussed.

All parents are strongly encouraged to attend this most important meeting. It is hoped that the attendance for this meeting will top the last meeting's record of 285.

Plans are to have this above mentioned film shown to the entire student body on Wednesday at the school, however, we invite parents, students and the general public to attend the meeting. If you do not belong to the P-T A, you may feel free to leave before the business meeting begins.

Senior Play With "Z" Rating

These senior thespians say their play, "Operation Ice Cube" has a "Z" rating. "Those who can't stand to laugh - stay away." For everybody else there's comedy galore on Friday and Saturday nights at the Appomattox High School auditorium as advisor Tom Ashworth puts his senior play makers through their paces. Curtain time is 8:15 p.m. Tickets for adults, $1.25 and students $.75. All Friday night playgoers will be pledged "not to tell the ending." In the cast (from left, front row) Milton Bruce, Linda Jo Moses, Patty Bragg, Nancy Tyree. (2nd row:) Zandra Crain, Karen Beale, Karen Smith, Randy Williams, Betsy Jones, Jeff Norconk, Tommy Terry, Abby Paulette, Don Connor. (Top of pyramid:) Wilmer Jones, Richard Poe, Paul Harvey. The play is produced by special arrangement with Baker's Plays of Boston. Assistant director is Karen Beale.

Legion Post 104

The American Legion Post 104 will have its regular meeting Monday, Nov. 24 at 7:30 p.m. at the Legion Hall. All Legionnaries are requested to be present.

'Autumn Leaves' Is FFA Theme

The crowning of the FFA Sweetheart will be the highlight of this year's FFA Thanksgiving Dance, "Autumn Leaves". Candidates for this year are Mary Harvey, Deborah Phelps, Kay Thomas and Judy Burge.

Music will be provided by that very popular outfit called "The Greater Experience" (Stan Jason of W.L.L., manager). This band, a regular at Dicky's Place in Lynchburg, has also been selected for this year's Junior Senior prom and plays for high school and college groups throughout the area.

All Appomattox High School students, alumni and approved guests are invited to join the Appomattox FFA at the high school gym on Wednesday night, November 26, from 8:00 - 11:30 p.m. for a real wild evening. Admission will be $1.00 stag and $1.50 per couple. Dress for men will be coats and ties.

Boy, is this going to be a tough decision for the 200 members of the Appomattox FFA Chapter. One of these four stunning young ladies will soon be chosen as their Chapter Sweetheart for 1969 - 70.

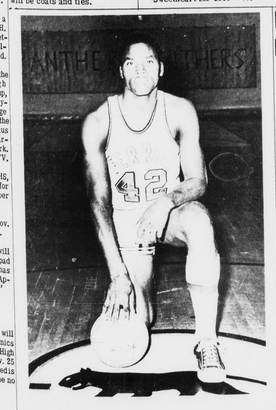

Record Holder Is Ferrum Forward

Ferrum College, Ferrum, Va., calls Freshman Forward Larry Robinson of Appomattox, a "major college prospect" because of his state tournament record of 50 points against Claire Walker in the opening round of the VIA Group II State Tournament. Larry averaged 25.4 points per game in his four years as a high school starter under coach Joseph Lewis at Carver Price (33.9 his senior year). Ferrum's basketball season got underway Monday against Bluefield College. Ferrum coach is Carl R. Tacy. Larry, after four years with the C-Price Panthers, remains on the Panthers team, (Ferrum's team name, also.) Ferrum College sports writers say, "Larry has size and strength at a position where those qualities are scarce for the Panthers."

Service Set Thanksgiving Day-9 a.m.

A Community Thanksgiving Service will be held at the Liberty Baptist Church on Thanksgiving Day, November 27, at 9:00 a.m. Rev. Alfred Eastman, Pastor of Memorial United Methodist Church, will bring the message for the morning. An invitation is extended to all in the Appomattox community to attend these services.

Parent-Teacher Conference Nite At Carver-Price

A parent - teacher conference night will be held in conjunction with the regular PTA meeting to be held at the Carver-Price School Monday evening, Nov. 24, 1969. Parents will be able to visit with teachers of their children in their classrooms beginning at 6:00 p.m. A brief business meeting will also be conducted. Parents are especially urged to come to the school and discuss the progress of their children with the teachers.

Members of the senior class will serve as guides to direct parents throughout the building.

Dairymen Meet

Three dairymen and their wives plan to attend a two-day meeting of Dairymen, Inc., convening today (Thursday) and Friday in Louisville, Kentucky.

Attending from here, as members of the Norfolk Division of Dairying, Inc., are Mr. and Mrs. William Hix, Mr. and Mrs. Henry Covington, Mr. and Mrs. Clark Lewis.

Band Parents Elect Officers

The current drive to raise approximately $2500 for band uniforms for Appomattox High School took on additional speed Monday evening with the election of Mrs. Jim Beaty as president of the Band Parents Organization; Mrs. Ottoway Guill, vice president; Mrs. E. W. Paulette, secretary; and Mrs. David Jones, treasurer.

Donations are being received from business firms and private individuals interested in seeing that at least 50 new uniforms replace the worn uniforms now being used at the high school. Plans call for a blazer - type jacket and slacks, suitable for either concert or marching attire. Frank Coffey is the director.

Farm Bureau Considers 90 Resolutions

Virginia Farm Bureau voting delegates will consider more than 90 resolutions at their 44th annual convention in Roanoke, Nov. 18-21. Walter Henry, president of the Appomattox County Farm Bureau and Mrs. Henry are delegates.

More than 500 delegates and farm leaders will attend this year's meeting according to Virginia Farm Bureau Federation President Robert B. Delano.

Speakers for this year's program will include Otis L. Brown, director of Virginia Department of Welfare and Institutions; House Delegate Frederick T. Gray, and Roger Fleming, secretary - treasurer of the American Farm Bureau Federation.

"This 1969 annual meeting will be one of the most important in

Cont. on Page

Drive Begins

Paul Drinkard has again been authorized to collect funds for the Volunteers of the Appomattox Fire Department.

The Mayor of Appomattox Henry B. Pack, in asking Mr. Drinkard to receive donations said, "This is the biggest moral booster that we can give the volunteers as a token of our appreciation for their unselfish service to our community."

Mayor Pack says it would be hard to find anyone else for this special task who can do it as well as Mr. Drinkard, who for several years since the passing away of E. T. Mitchell, has given many hours of time to see that the firemen have a Christmas bonus and tangible evidence of the high regard the community has for their unselfish work throughout the year in fighting fires, participating in fire drills, and maintaining equipment.

"I know that all the firemen appreciate what Mr. Drinkard does," said Mayor Pack and "the Town Council certainly appreciates your efforts, too."

Firemen's Banquet Dec. 15

Appomattox firemen and county and town officials will be honored at the annual Firemen's Banquet hosted by the Mayor and Appomattox Town Council and set for Monday, December 15 at Maude's.

Fire Dept. committee chairman Martin Moon, Mrs. Calvin Robinson, vice mayor and councilman Robert Hubbard conferred following Monday evening's Town Council meeting about details of the annual dinner.

Mayor Henry B. Pack announced that Paul Drinkard has consented to collect funds for the firemen to be given as an annual Christmas bonus.

Appearing before Council Monday evening were J. D. Martin and Norman Ferguson, representing the Martin & Ferguson Lumber Co. of Appomattox. J. D. Martin passed around to council a letter sent to him by town manager C. S. Booth requesting that the company discontinue use of a power chain saw because of a local ordinance against continued noise at a level which constitutes a disturbance.

Councilman Ivey Holland commented that other power saws were in use throughout the area and that it is "not unreasonable to operate a power saw for cutting off log ends" and such details of saw mill operation.

Martin explained operating procedures at his plant, that the saw is used occasionally between the hours of 7:30 a.m. and 4 p.m. He said that it appears he has been "singled out for persecution."

No further action was taken by council.

Councilmen asked town manager Booth about results of recent advertising to collect past due taxes on personal property and real estate. He estimated that $400 in taxes had been recovered from about $3300 outstanding.

Town manager Booth said that a building permit had been issued to George Cheatham to construct a home on Morton Lane with Bennett T. Matthews as contractor.

Ask Teen Fund Be Given For Band Uniforms

The teen club, better known as the "Back Door" has been disbanded for over a year. There are two officers whose term expired December 1968. The other three have either moved or are at college. There is a balance of $120.11 left in the club treasury. The two remaining officers, Betsy Jones, Treasurer, and Martha Moon, Reporter, propose that the balance be turned over to the Band Uniform Fund.

If any former member objects, please contact one of these girls by December 1.

Health Report Given To Board

Ordinance For Trailers Is Suggested

Although proposed changes in districting of county health departments are still in a state of flux, health needs of the county are being met, according to a report brought to the Appomattox County Board of Supervisors Friday by Dr. J. B. Kinlaw, of Lynchburg, who probably will be director of the county health department as of December 1.

Reason for the lack of definite schedule, says Dr. Kinlaw, is that participating counties in the various divisions have not made up their minds.

In the meantime Dr. Kinlaw is visiting Appomattox on a regular schedule and so is Dr. Earl Parmenter, who has been supervising health programs in Prince Edward, Buckingham, Cumberland and Appomattox counties since September.

According to proposed changes, Appomattox, in December will be a part of a Campbell county, Lynchburg, grouping (ACL) with the possibility says Dr. Kinlaw that Amherst and Bedford counties will come into the grouping to conform to the same general Lynchburg metropolitan area as designated for this planning district.

Dr. Kinlaw presented a proposed budget for 1970 of $25,942.80 for the Appomattox Health Department, a budget that reflects a 10% raise in salaries for permanent personnel. Appomattox' local effort in this budget will amount to $8,075 as compared with $5,790, an increase of $2285.00. Explaining the pay raise, Dr. Kinlaw said that pay increases are important to keep top quality personnel.

Dr. Kinlaw said that local quarters are "not completely desirable" but that "I certainly don't intend to go backwards" in matters of health care for citizens.

He and supervisors talked of the possibility of centrally located clinics to handle medical situations calling for special equipment.

The budget, as presented, includes this county's participation in payment of salaries for a health director; part time sanitarian, J. B. Atkinson; health nurse, Mrs. Bernard Richardson; and clerk, Mrs. Bobby Roach. The county is also served by a home health aide, Mrs. A. B. Waller, whose salary was not included in the budget submitted.

Appomattox was presented with a check for $652.15, a refund for payments made for a health director at the time of a vacancy.

In other action the supervisors approved a resolution concerning changes in Route 615 and the abandonment of a section which had been replaced with new road surfacing.

Chairman Otho Martin read a letter from Central Va. Electric Coop asking that a trailer ordinance be enacted in Appomattox county making it unlawful for any electric company to install electrical service for a mobile home or trailer until such trailers had adequate sewage and water facilities. Supervisor John Cole suggested putting the proposal with a file of other ordinances which the county will use for reference in updating county ordinances.

Chairman Otho W. Martin said he had been asked about any plans for the observance of Appomattox County's 125th anniversary (1845-1970). The inquiry came, he said, from a company which specializes in promoting anniversary celebrations. He said that the supervisors had no plans for pursing the idea.

Supervisors closed the meeting, then went to inspect the county jail where walls and metal cell dividers have been newly painted.

Charles W. Abbitt (right), Philco-Ford program manager at NASA's Mission Control Center, Houston, receives Certificate of Appreciation from Dr. Robert R. Gilruth, director of the space agency's Manned Spacecraft Center, which includes MCC. Mr. Abbitt, a native of Appomattox, Va., was cited for "outstanding contributions to the Apollo Program which were vital to the successful achievement of the national goal of landing men on the moon and the returning them safely to Earth."

Abbitt Awarded NASA Certificate

Houston, Tex. -- Charles W. Abbitt, a native of Appomattox, Va., and Philco Houston Operations program manager for the National Aeronautics and Space Administration's Mission Control Center at Houston, has been awarded a NASA Certificate of Appreciation for outstanding contributions to the Apollo Program.

Dr. Robert Gilruth, director of the Manned Spacecraft Center here, presented the award for contributions "which were vital to the successful achievement of the national goal of landing men on the moon and returning them safely to Earth."

The Mission Control Center, for which Philco Houston is a prime contractor, is responsible for command and control of all American manned space flights from launch through recovery of the crewe and for monitoring critical systems aboard the spacecraft as well as the physical condition of the astronauts in flight.

Philco-Ford Corporation designed and implemented the MCC and is providing continuous engineering, maintenance and operations support to the center throughout Project Apollo.

Mr. Abbitt joined Philco-Ford in 1963 after retiring as a U. S. Air Force colonel. He saw 22 years of active duty with the Air Force.

As MCC program manager since 1967, Mr. Abbitt has been responsible for mission, preparation and operation, systems engineering and operational support within the control center for the Apollo manned flights.

He holds a master's degree in electricla engineering from the University of Michigan.

Appox. Elem. P.T.A.

The Appomattox Elementary P. T. A. will hold its regular meeting tonight at 8:00 p.m. The program will be centered on room visitation by the parents.